COLLEGE NAME : DON BOSCO COLLEGE (CO-ED), YELAGIRI HLLS

COLLEGE CODE : 358

DEPARTENT : B.SC(Computer Science)

TITLE : Student Enrollment & Course Management System

TEAM MEMBERS NAME :

1. **SHALINI R- (35823U18049)**
2. **SIRANJEEVI P- (35823U18050)**
3. **SRIGAYATHRI V - (35823U18051)**
4. **SUBITHIRA S - (35823U18052)**

ABSTRACT

Student Enrollment & Course Management System (SECMS)

The Student Enrollment & Course Management System (SECMS) is a Salesforce-based application developed to manage students, courses, and enrollments efficiently within an educational institution. The system automates important processes such as student registration, course creation, and enrollment management.

The application includes three main objects: Students, Courses, and Enrollments. Students can register for different courses through the Enrollment object, which connects students with the courses they choose. The system also maintains proper data validation, such as ensuring that student email addresses follow the required institutional email format.

Automation features like Record-Triggered Flows and Email Alerts are implemented to improve communication. For example, when a student's enrollment status is approved, the system automatically sends a notification email to the student.

In addition, the system includes reports and dashboards that help administrators analyze enrollment data. These reports can show enrollments by course, track student participation, and monitor the overall performance of the institution.

SECMS also provides centralized data management, ensuring that all student and course information is securely stored in an organized structure. By using Salesforce features such as custom objects, validation rules, lookup relationships, and automated workflows, the system maintains data accuracy and reduces errors in the enrollment process.

The reporting tools also help administrators gain insights such as total enrollments per course, student distribution, and enrollment approval status, allowing better decision-making and improved institutional planning.

INTRODUCTION

In today's digital era, educational institutions require efficient systems to manage student information and course enrollments. Manual processes often result in errors, duplicate data, and delays in communication. To address these challenges, the Student Enrollment & Course Management System (SECMS) is developed using Salesforce to provide an automated and well-organized solution.

The system is designed to manage student records, course details, and enrollment information on a centralized platform. It allows administrators to create courses, register students, and easily track enrollment status. By implementing lookup relationships between Students, Courses, and Enrollments, the system ensures proper data connectivity and organized structure.

In addition, automation tools such as Record-Triggered Flows and Email Alerts are used to automatically notify students when their enrollment is approved. Reports and dashboards are also created to analyze enrollment data and support better decision-making. Overall, SECMS improves efficiency, accuracy, and transparency in managing academic processes.

The Student Enrollment & Course Management System (SECMS) is a Salesforce-based application developed to effectively manage students, courses, and enrollments within an educational institution. It provides a centralized platform to store student and course information, connect them through enrollment records, and automate processes such as approval notifications using workflows and email alerts.

By using Salesforce features such as custom objects, lookup relationships, validation rules, and reports, the system maintains data accuracy, reduces manual effort, and enhances overall administrative efficiency.

PROBLEM STATEMENT

In many educational institutions, the management of student information, course details, and enrollments is often handled manually or through separate systems such as spreadsheets and paper records. This approach can lead to problems such as data duplication, human errors, difficulty in tracking enrollment status, and delays in communication between administrators and students. Without a centralized system, it becomes challenging to maintain accurate records of which students are enrolled in specific courses, monitor approval statuses, and generate real-time reports for academic analysis. In addition, the lack of automation increases administrative workload and makes it harder to manage notifications and updates efficiently. Therefore, there is a need for an integrated, automated, and secure system that can streamline student enrollment management, ensure data consistency, improve communication, and support better decision-making within educational institutions.

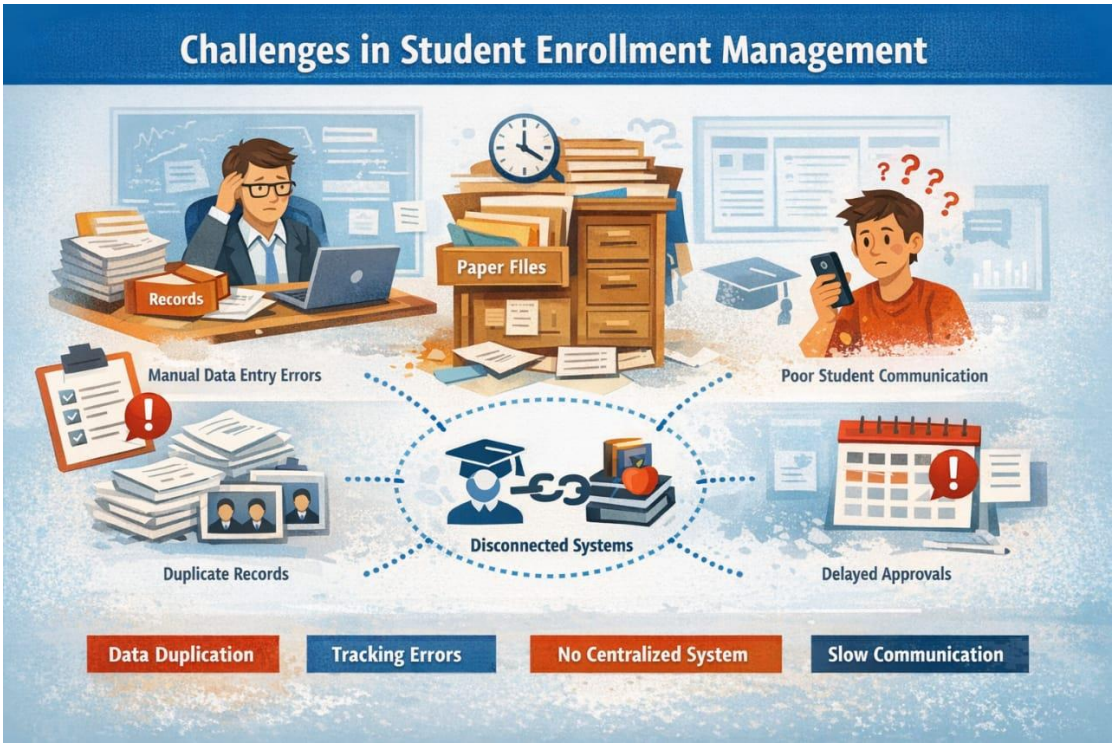

PROPOSED SOLUTION

To overcome the challenges of manual record handling and disconnected systems, the proposed solution is to develop a Student Enrollment & Course Management System (SECMS) using Salesforce. The system centralizes student, course, and enrollment data into a single platform, ensuring structured data management and easy accessibility.

The solution includes the creation of three main custom objects: Students, Courses, and Enrollments. Lookup relationships are established between these objects to maintain proper connections, allowing each enrollment record to link a student with a specific course. Validation rules are implemented to ensure data accuracy, such as restricting email formats to institutional domains.

Automation features like Record-Triggered Flows and Email Alerts are used to notify students automatically when their enrollment status is approved. Additionally, custom reports and dashboards are created to provide real-time insights, such as enrollments per course, student distribution, and approval tracking.

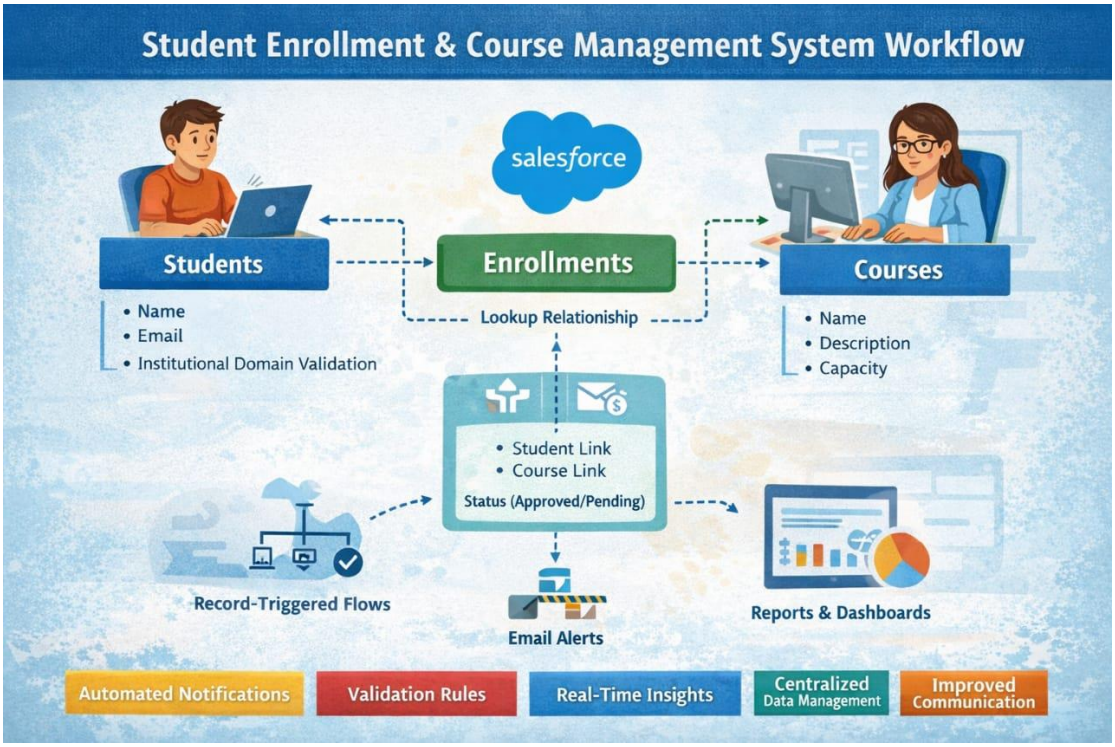

SUMMARY

The Student Enrollment & Course Management System (SECMS) is a cloud-based application developed using Salesforce to efficiently manage academic operations within an educational institution. The main objective of this project is to automate and centralize the processes of student registration, course management, and enrollment tracking, thereby reducing manual errors and improving operational efficiency.

The system consists of three main custom objects: Students, Courses, and Enrollments. These objects are connected through lookup relationships, allowing each enrollment record to link a student with a specific course. Validation rules are also implemented to ensure accurate data entry, such as restricting student email formats to institutional domains. This helps maintain data integrity and consistency across the system.

Automation features play an important role in the project. Record-Triggered Flows are configured to automatically update enrollment statuses and send email notifications to students when their enrollment is approved. Email Alerts help ensure timely communication, reducing delays and improving transparency in the approval process.

The project also includes the creation of reports and dashboards to provide real-time insights into enrollment statistics, student distribution across courses, and overall academic performance. These analytical tools support better decision-making and planning for administrators.

Overall, SECMS offers a structured, secure, and automated solution for managing student enrollments, improving data accuracy, enhancing communication, and reducing the administrative workload within the institution.

SCREEN SHORTS

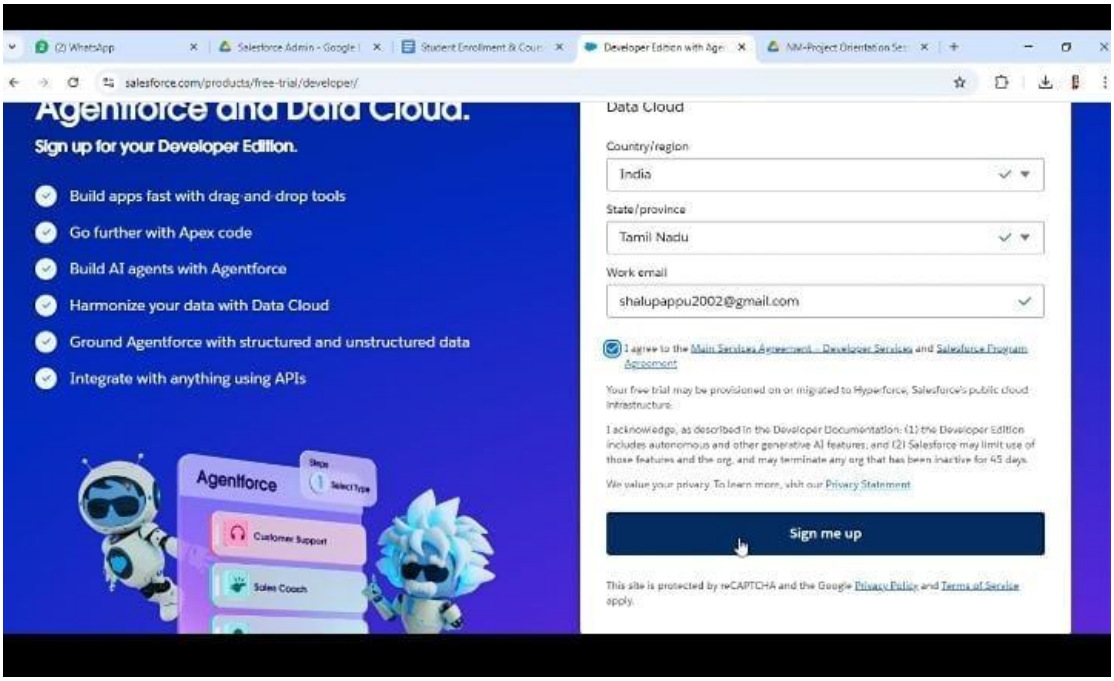

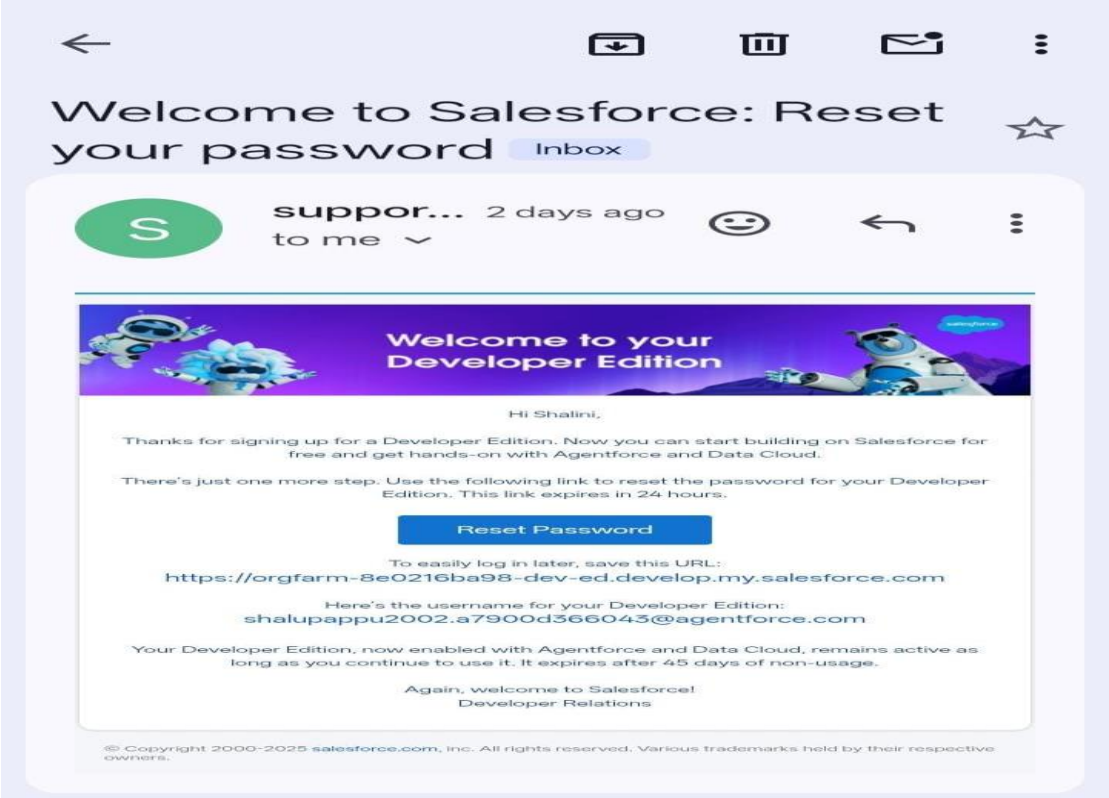

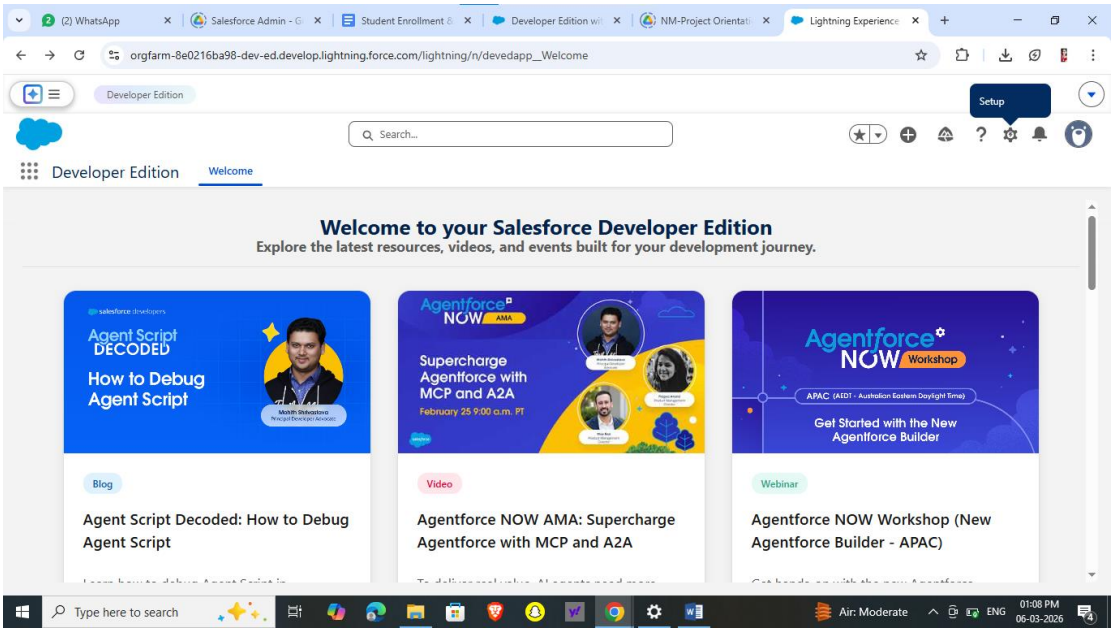
(2) WhatsApp
Salesforce Admin - G
Student Enrollment &
Developer Edition wit
NM-Project Orientati
Lightning Experience
orgfarm-8e0216ba98-dev-ed.develop.lightning.force.com/lightning/n/devedapp__Welcome
Developer Edition
Setup
Search...
Developer Edition
Welcome
Welcome to your Salesforce Developer Edition
Explore the latest resources, videos, and events built for your development journey.
Agent Script DECODED
How to Debug Agent Script
Blog
Agent Script Decoded: How to Debug Agent Script
Agentforce NOW AMA
Supercharge Agentforce with MCP and A2A
February 25 9:00 a.m. PT
Video
Agentforce NOW AMA: Supercharge Agentforce with MCP and A2A
Agentforce NOW Workshop
APAC (AEDT - Australian Eastern Daylight Time)
Get Started with the New Agentforce Builder
Webinar
Agentforce NOW Workshop (New Agentforce Builder - APAC)
Type here to search
Air: Moderate
ENG
01:08 PM
06-03-2026

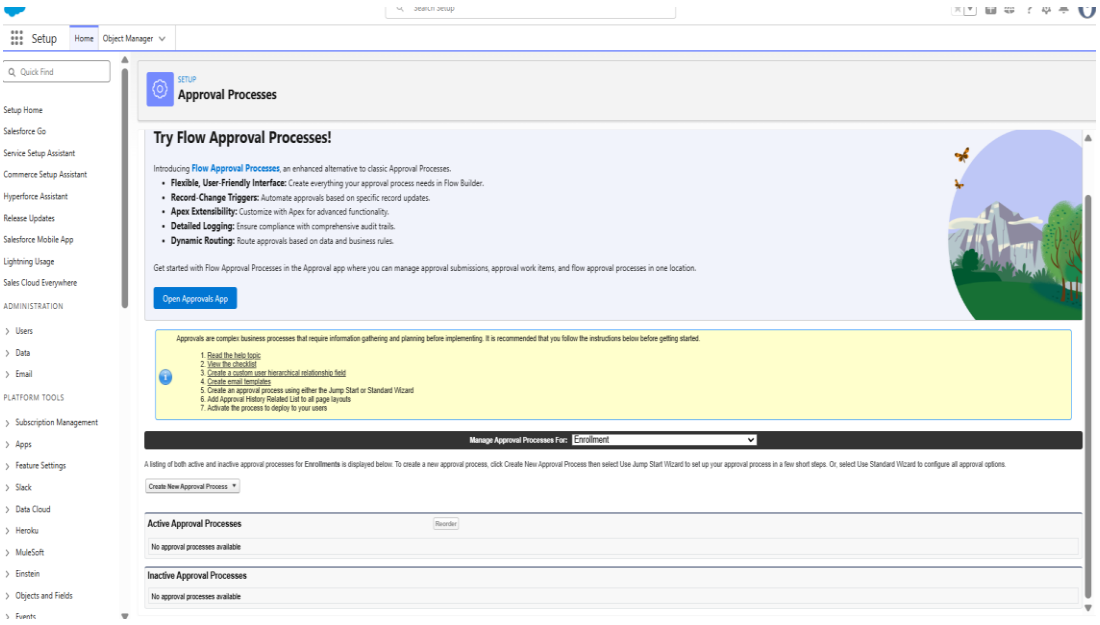
Setup
Home
Object Manager
Quick Find
Setup Home
Salesforce Go
Service Setup Assistant
Commerce Setup Assistant
Hyperforce Assistant
Release Updates
Salesforce Mobile App
Lightning Usage
Sales Cloud Everywhere
ADMINISTRATION
Users
Data
Email
PLATFORM TOOLS
Subscription Management
Apps
Feature Settings
Slack
Data Cloud
Heroku
MuleSoft
Einstein
Objects and Fields
SETUP
Approval Processes
Try Flow Approval Processes!
Introducing Flow Approval Processes, an enhanced alternative to classic Approval Processes.
Flexible, User-Friendly Interface: Create everything your approval process needs in Flow Builder.
Record-Change Triggers: Automate approvals based on specific record updates.
Apex Extensibility: Customize with Apex for advanced functionality.
Detailed Logging: Ensure compliance with comprehensive audit trails.
Dynamic Routing: Route approvals based on data and business rules.
Get started with Flow Approval Processes in the Approval app where you can manage approval submissions, approval work items, and flow approval processes in one location.
Open Approvals App
Approvals are complex business processes that require information gathering and planning before implementing. It is recommended that you follow the instructions below before getting started.
1 Read the help topic
2 View the checklist
3 Create a custom user hierarchical relationship field
4 Create email templates
5 Create an approval process using either the Jump Start or Standard Wizard
6 Add Approval History Related List to all page layouts
7 Activate the process to deploy to your users
Manage Approval Processes For: Enrollment
A listing of both active and inactive approval processes for Enrollments is displayed below. To create a new approval process, click Create New Approval Process then select Use Jump Start Wizard to set up your approval process in a few short steps. Or, select Use Standard Wizard to configure all approval options.
Create New Approval Process
Active Approval Processes
Reorder
No approval processes available
Inactive Approval Processes
No approval processes available

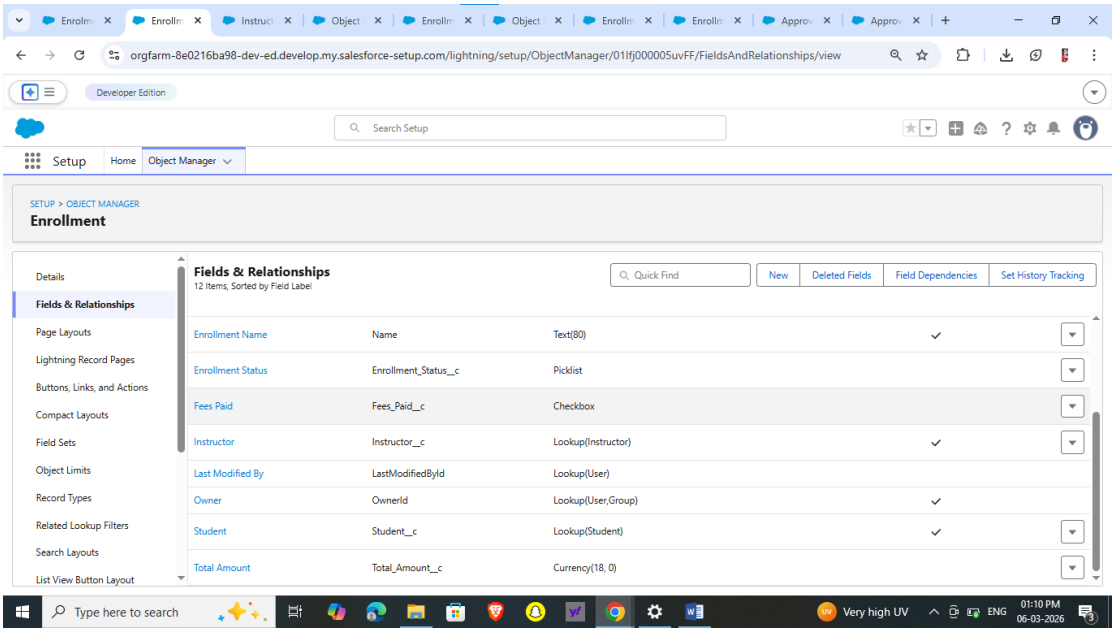
orgfarm-8e0216ba98-dev-ed.develop.my.salesforce-setup.com/lightning/setup/ObjectManager/01Ifj000005uvFF/FieldsAndRelationships/view
Developer Edition
Search Setup
Setup
Home
Object Manager
SETUP > OBJECT MANAGER
Enrollment
Details
Fields & Relationships
Page Layouts
Lightning Record Pages
Buttons, Links, and Actions
Compact Layouts
Field Sets
Object Limits
Record Types
Related Lookup Filters
Search Layouts
List View Button Layout
Fields & Relationships
12 Items, Sorted by Field Label
Quick Find
New
Deleted Fields
Field Dependencies
Set History Tracking
Enrollment Name | Name | Text(80)
Enrollment Status | Enrollment_Status__c | Picklist
Fees Paid | Fees_Paid__c | Checkbox
Instructor | Instructor__c | Lookup(Instructor)
Last Modified By | LastModifiedById | Lookup(User)
Owner | OwnerId | Lookup(User,Group)
Student | Student__c | Lookup(Student)
Total Amount | Total_Amount__c | Currency(18, 0)
Type here to search
Very high UV
ENG
01:10 PM
06-03-2026

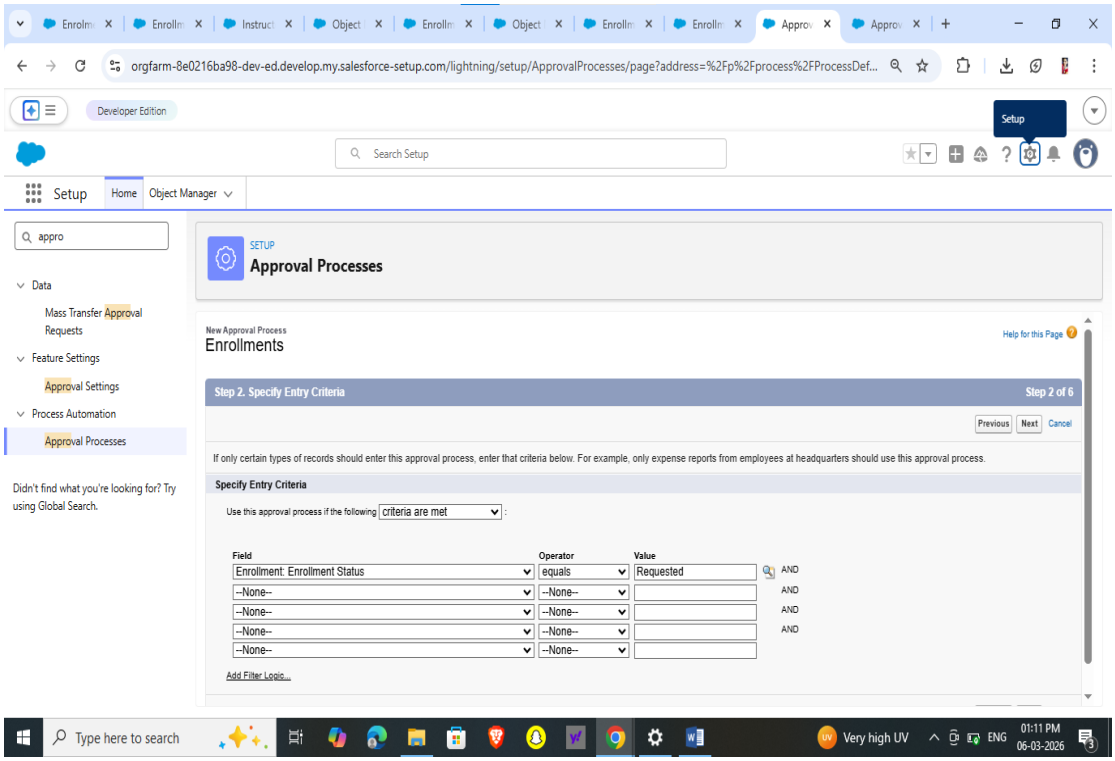
orgfarm-8e0216ba98-dev-ed.develop.my.salesforce-setup.com/lightning/setup/ApprovalProcesses/page?address=%2Fp%2Fprocess%2FProcessDef...
Developer Edition
Setup
Search Setup
Setup
Home
Object Manager
appro
Data
Mass Transfer Approval Requests
Feature Settings
Approval Settings
Process Automation
Approval Processes
Didn't find what you're looking for? Try using Global Search.
SETUP
Approval Processes
New Approval Process
Enrollments
Help for this Page
Step 2. Specify Entry Criteria
Step 2 of 6
Previous
Next
Cancel
If only certain types of records should enter this approval process, enter that criteria below. For example, only expense reports from employees at headquarters should use this approval process.
Specify Entry Criteria
Use this approval process if the following criteria are met :
Field
Operator
Value
Enrollment: Enrollment Status
equals
Requested
AND
--None--
Add Filter Logic...
Type here to search
Very high UV
ENG
01:11 PM
06-03-2026

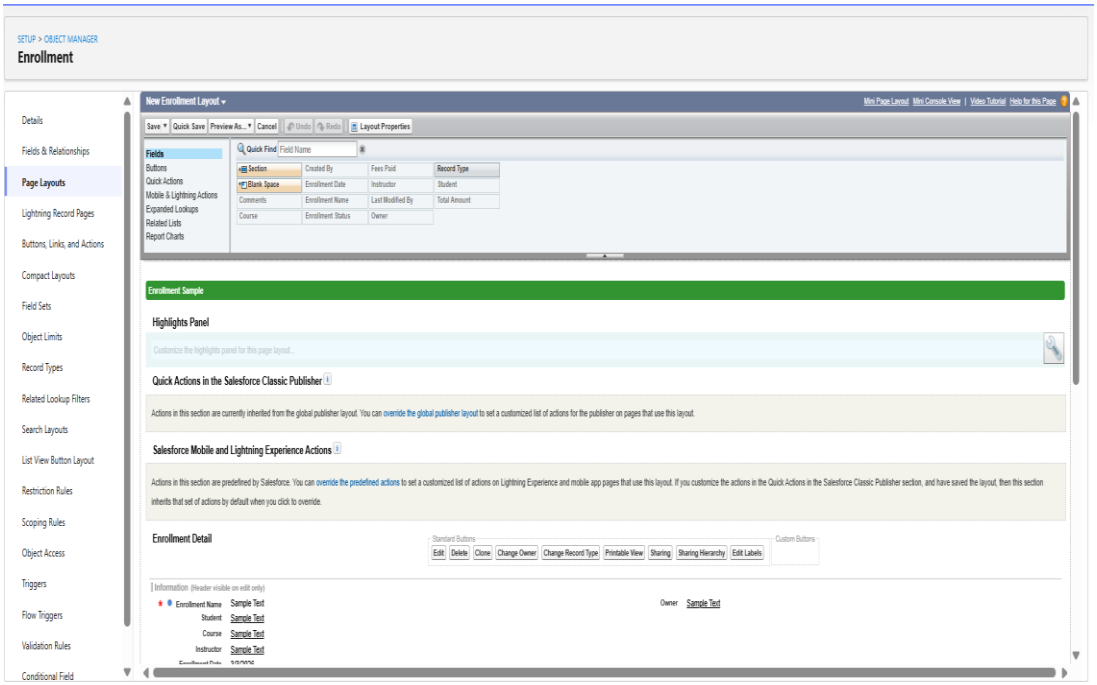
SETUP > OBJECT MANAGER
Enrollment
Details
Fields & Relationships
Page Layouts
Lightning Record Pages
Buttons, Links, and Actions
Compact Layouts
Field Sets
Object Limits
Record Types
Related Lookup Filters
Search Layouts
List View Button Layout
Restriction Rules
Scoping Rules
Object Access
Triggers
Flow Triggers
Validation Rules
Conditional Field
New Enrollment Layout
Mini Page Layout
Mini Console View
Video Tutorial
Help for this Page
Save
Quick Save
Preview As...
Cancel
Undo
Redo
Layout Properties
Fields
Buttons
Quick Actions
Mobile & Lightning Actions
Expanded Lookups
Related Lists
Report Charts
Quick Find
Field Name
Section
Blank Space
Created By
Fees Paid
Record Type
Enrollment Date
Instructor
Student
Comments
Enrollment Name
Last Modified By
Total Amount
Course
Enrollment Status
Owner
Enrollment Sample
Highlights Panel
Customize the highlights panel for this page layout...
Quick Actions in the Salesforce Classic Publisher
Actions in this section are currently inherited from the global publisher layout. You can override the global publisher layout to set a customized list of actions for the publisher on pages that use this layout.
Salesforce Mobile and Lightning Experience Actions
Actions in this section are predefined by Salesforce. You can override the predefined actions to set a customized list of actions on Lightning Experience and mobile app pages that use this layout. If you customize the actions in the Quick Actions in the Salesforce Classic Publisher section, and have saved the layout, then this section inherits that set of actions by default when you click to override.
Enrollment Detail
Standard Buttons
Edit
Delete
Clone
Change Owner
Change Record Type
Printable View
Sharing
Sharing Hierarchy
Edit Labels
Custom Buttons
Information (Header visible on edit only)
Enrollment Name
Sample Text
Student
Sample Text
Course
Sample Text
Instructor
Sample Text
Owner
Sample Text

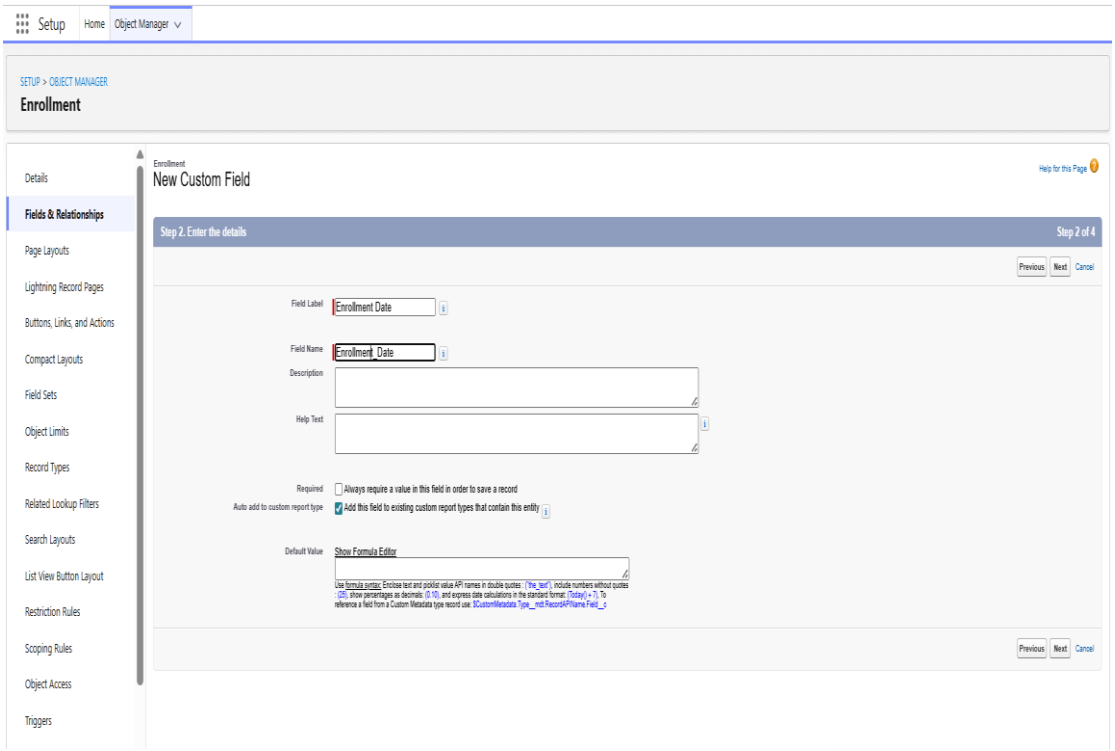
Setup
Home
Object Manager
SETUP > OBJECT MANAGER
Enrollment
Details
Fields & Relationships
Page Layouts
Lightning Record Pages
Buttons, Links, and Actions
Compact Layouts
Field Sets
Object Limits
Record Types
Related Lookup Filters
Search Layouts
List View Button Layout
Restriction Rules
Scoping Rules
Object Access
Triggers
Enrollment
New Custom Field
Help for this Page
Step 2. Enter the details
Step 2 of 4
Previous
Next
Cancel
Field Label
Enrollment Date
Field Name
Enrollment_Date
Description
Help Text
Required
Always require a value in this field in order to save a record
Auto add to custom report type
Add this field to existing custom report types that contain this entity
Default Value
Show Formula Editor
Use formula syntax: Enclose text and picklist value API names in double quotes ("the_text"), include numbers without quotes (25), show percentages as decimals (0.10), and express date calculations in the standard format (Today() + 7). To reference a field from a Custom Metadata type record use: $CustomMetadata Type__mdt.Record#APIName.Field__c
Previous
Next
Cancel

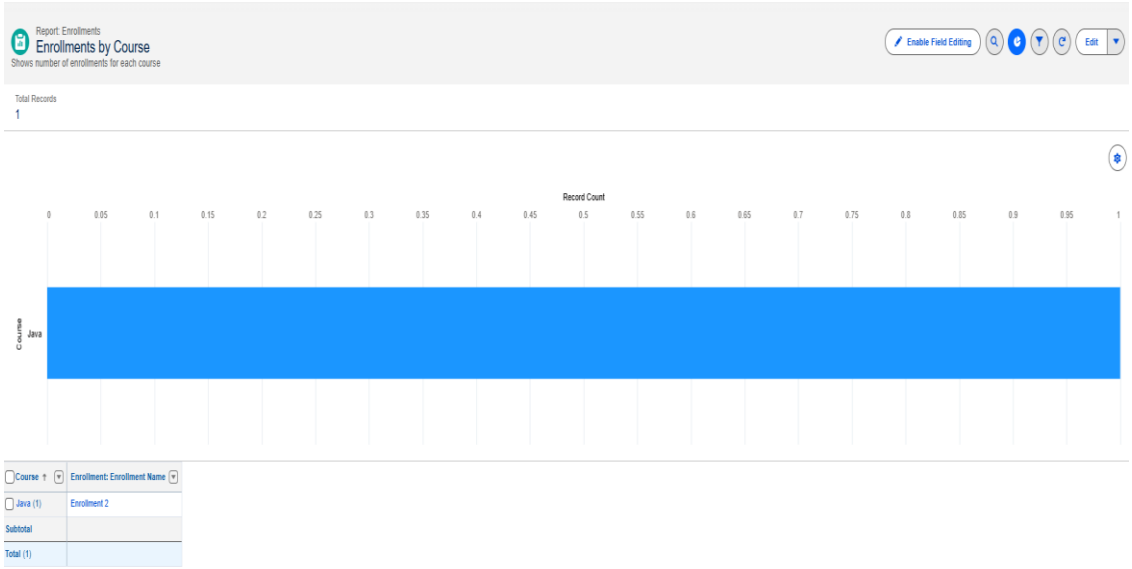
Report: Enrollments
Enrollments by Course
Shows number of enrollments for each course
Enable Field Editing
Edit
Total Records
1
Record Count
0 0.05 0.1 0.15 0.2 0.25 0.3 0.35 0.4 0.45 0.5 0.55 0.6 0.65 0.7 0.75 0.8 0.85 0.9 0.95 1
Course
Java
Course
Enrollment: Enrollment Name
Java (1)
Enrollment 2
Subtotal
Total (1)

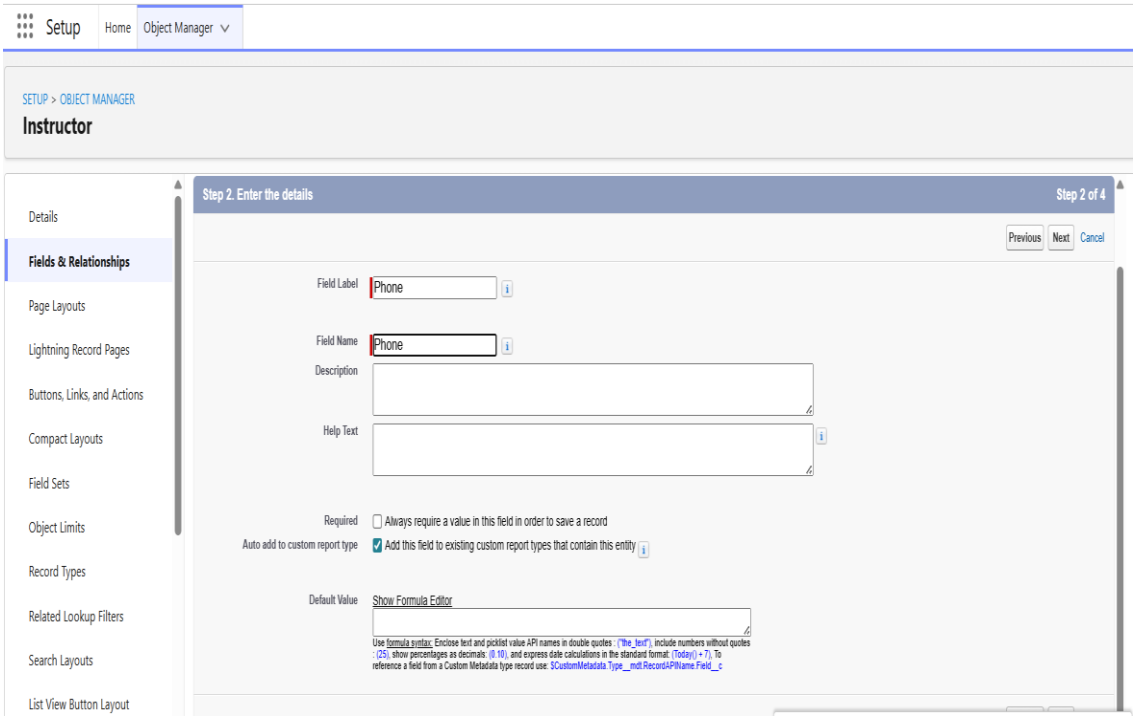
Setup
Home
Object Manager
SETUP > OBJECT MANAGER
Instructor
Details
Fields & Relationships
Page Layouts
Lightning Record Pages
Buttons, Links, and Actions
Compact Layouts
Field Sets
Object Limits
Record Types
Related Lookup Filters
Search Layouts
List View Button Layout
Step 2. Enter the details
Step 2 of 4
Previous
Next
Cancel
Field Label
Phone
Field Name
Phone
Description
Help Text
Required
Always require a value in this field in order to save a record
Auto add to custom report type
Add this field to existing custom report types that contain this entity
Default Value
Show Formula Editor
Use formula syntax: Enclose text and picklist value API names in double quotes : ("the_text"), include numbers without quotes : (25), show percentages as decimals : (0.10), and express date calculations in the standard format: (Today() + 7). To reference a field from a Custom Metadata type record use: $CustomMetadata.Type__mdt.RecordAPIName.Field__c

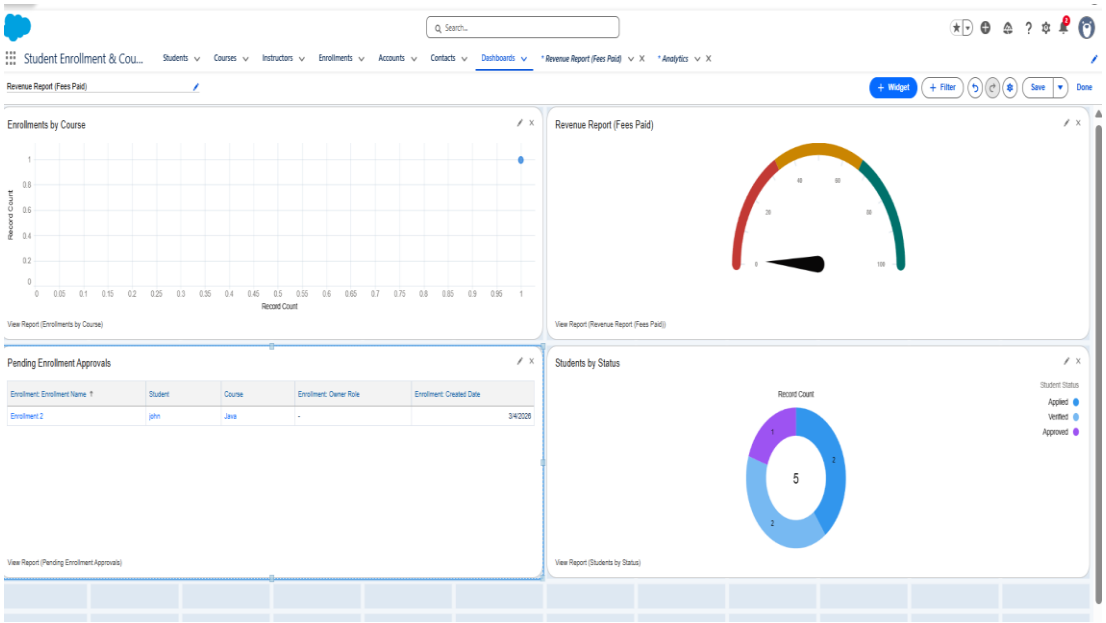
Student Enrollment & Cou...
Students
Courses
Instructors
Enrollments
Accounts
Contacts
Dashboards
* Revenue Report (Fees Paid)
* Analytics
Revenue Report (Fees Paid)
+ Widget
+ Filter
Save
Done
Enrollments by Course
Record Count
View Report (Enrollments by Course)
Revenue Report (Fees Paid)
View Report (Revenue Report (Fees Paid))
Pending Enrollment Approvals
Enrollment: Enrollment Name
Student
Course
Enrollment: Owner Role
Enrollment: Created Date
Enrollment 2
john
Java
3/4/2026
View Report (Pending Enrollment Approvals)
Students by Status
Record Count
5
Student Status
Applied
Verified
Approved
View Report (Students by Status)

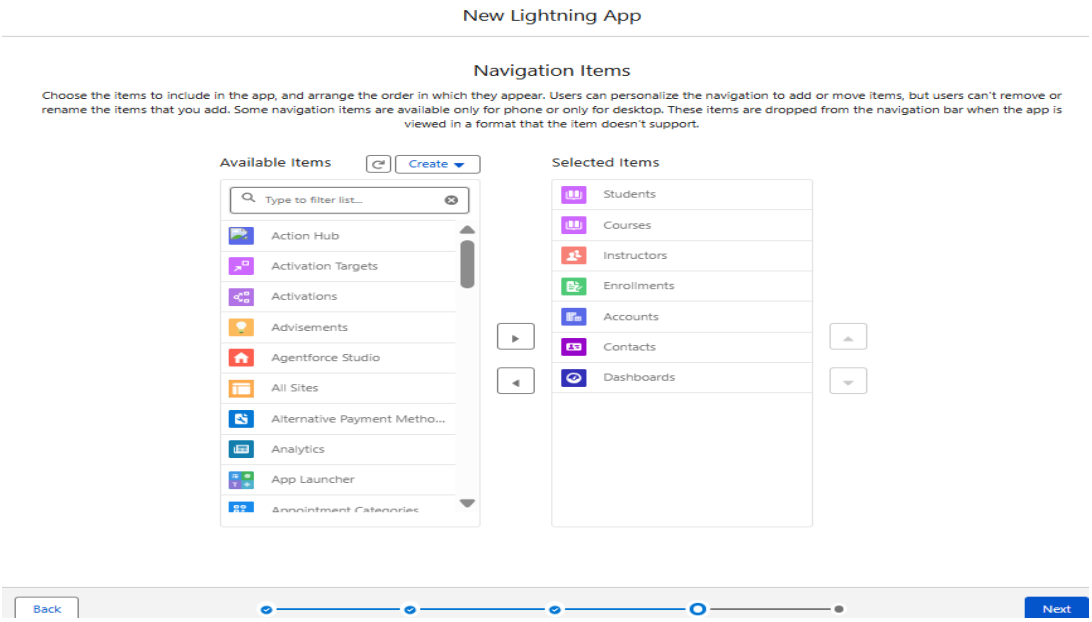
New Lightning App
Navigation Items
Choose the items to include in the app, and arrange the order in which they appear. Users can personalize the navigation to add or move items, but users can't remove or rename the items that you add. Some navigation items are available only for phone or only for desktop. These items are dropped from the navigation bar when the app is viewed in a format that the item doesn't support.
Available Items
Create
Type to filter list...
Action Hub
Activation Targets
Activations
Advisements
Agentforce Studio
All Sites
Alternative Payment Metho...
Analytics
App Launcher
Selected Items
Students
Courses
Instructors
Enrollments
Accounts
Contacts
Dashboards
Back
Next

Setup | Home | Object Manager

SETUP > OBJECT MANAGER

Student

- Details
- **Fields & Relationships**
- Page Layouts
- Lightning Record Pages
- Buttons, Links, and Actions
- Compact Layouts
- Field Sets
- Object Limits
- Record Types
- Related Lookup Filters
- Search Layouts
- List View Button Layout

Previous | Next | Cancel

Field Label: Email

Field Name: Email

Description

Help Text

Required: ☐ Always require a value in this field in order to save a record

Unique: ☐ Do not allow duplicate values

External ID: ☐ Set this field as the unique record identifier from an external system

Auto add to custom report type: ☑ Add this field to existing custom report types that contain this entity

Default Value: Show Formula Editor

Use formula syntax: Enclose text and picklist value API names in double quotes: ("the_text"), include numbers without quotes: (25), show percentages as decimals: (0.10), and express date calculations in the standard format: (Today() + 7). To reference a field from a Custom Metadata type record use: $CustomMetadata.Type__mdt.RecordAPIName.Field__c

Setup | Home | Object Manager

SETUP

New Custom Object

Object Classification

When these settings are enabled, this object is classified as an Enterprise Application object. When these settings are disabled, this object is classified as a Light Application object. Learn more.

- ☑ Allow Sharing
- ☑ Allow Bulk API Access
- ☑ Allow Streaming API Access

Deployment Status What is this?

- ○ In Development
- ◉ Deployed

Search Status

When this setting is enabled, your users can find records of this object type when they search. Learn more.

- ☑ Allow Search

Object Creation Options (Available only when custom object is first created)

- ☐ Add Notes and Attachments related list to default page layout
- ☐ Launch New Custom Tab Wizard after saving this custom object

Save | Save & New | Cancel

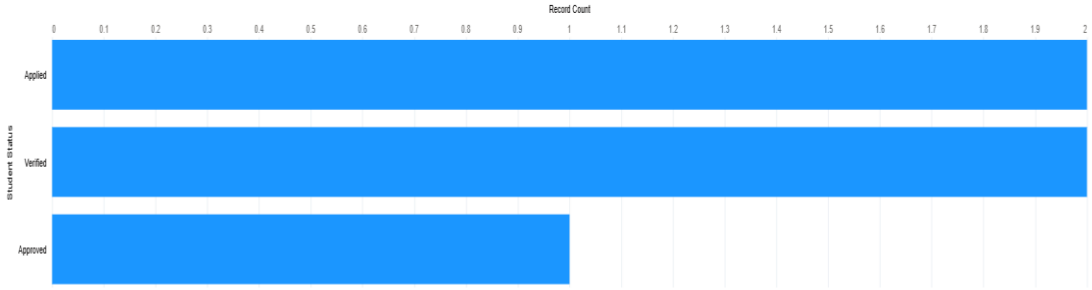

Student Status	Student: Student Name	Phone	Email
Applied (2)	john	4879519609	john@student.edu.in
	John Peter	9876543210	john@student.edu
Subtotal			
Verified (2)	Maria Joseph	9876543211	maria@student.edu
	Daniel Raj	9876543214	daniel@student.edu
Subtotal			
Approved (1)	Kevin Thomas	9876543215	kevin@student.edu
Subtotal			
Total (5)			

Student Enrollment & Cou... Students Courses Instructors Enrollments Accounts Contacts Dashboards * Analytics X * Revenue Report (Fees Paid) X

Report: Enrollments

Revenue Report (Fees Paid)

Report showing total revenue from enrollments where fees are paid.

Enable Field Editing Edit

Total Records	Total Fees Paid
1	1

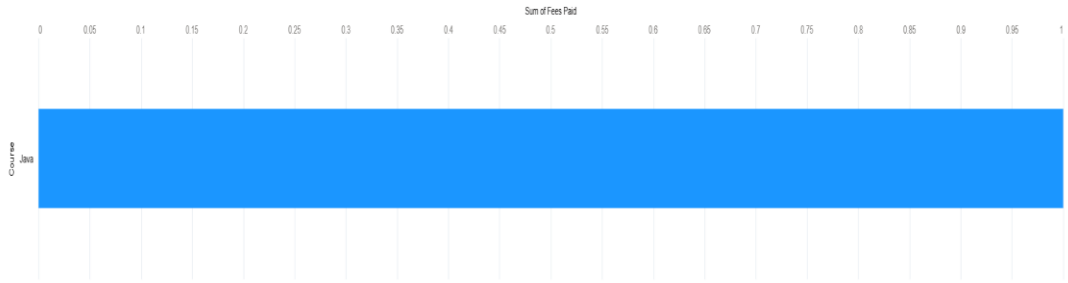

Course	Enrollment: Enrollment Name	Fees Paid
Java (1)	Enrollment 2	☑
Subtotal		1
Total (1)		1

CONCLUSION

The Student Enrollment & Course Management System (SECMS) successfully demonstrates how academic processes can be automated and streamlined using Salesforce. By integrating Students, Courses, and Enrollments into a centralized system, the project reduces the challenges of manual record-keeping and ensures accurate data management. The use of lookup relationships, validation rules, Record-Triggered Flows, and Email Alerts improves data integrity, automation, and communication efficiency.

The implementation of reports and dashboards provides real-time insights that help administrators monitor enrollment activities and make better decisions. Overall, the system reduces administrative workload, minimizes errors, improves transparency in enrollment approvals, and enhances the overall efficiency of academic management. This project demonstrates how cloud-based CRM solutions can transform traditional educational management systems into more organized and automated platforms.